



17 Peppercorn Drive Frenchs Forest NSW

5 🏠 2 🚗 4 🚗

Please contact agent Gary Woodward 0414 24 61 55 for appointment ---

Pristine and prestigious, this grand family home being offered to market for the first time, set in a prime tranquil bush bound cul de sac, epitomises effortless style and sophistication while encapsulating the essence and versatility of modern indoor and outdoor living.

Occupying a commanding elevated position, the double door entrance transports you to a vast and welcoming reception foyer bound by the ample dining, housing relaxing district views, and the spacious lounge with sliders to an additional courtyard. Beyond lies the substantial tiled casual family living and dining, ideally opening to the rear grounds. Exuding contemporary class, the North facing outdoor living incorporates extensive paved alfresco entertaining options, a glistening pool with artistic waterfall

Price : \$ 1,900,000
Land Size : 1252 sqm
View : <https://www.skylinerealestate.com.au/sale/nsw/northern-beaches/frenchs-forest/residential/house/5824166>



Stuart Bath
02 9452 3444

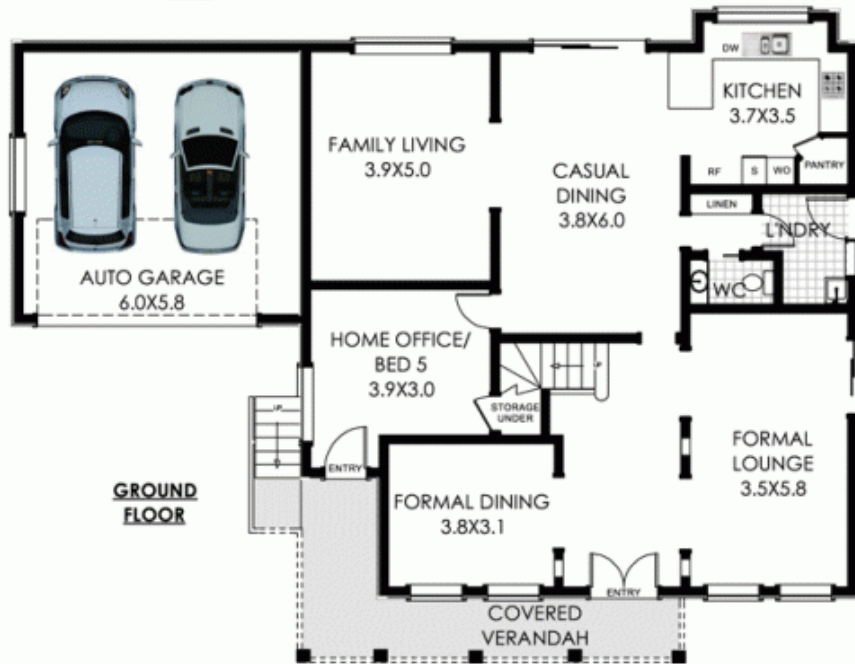

APPROX INTERNAL AREA - 308 m²



17 Peppercorn Drive

FRENCHS FOREST

All information contained herein is gathered from sources we consider to be reliable. However we cannot guarantee or give any warranty about the information provided and interested parties must solely rely on their own enquiries. General Site plan is an indication only of the layout of the land and may not be completely accurate.